



**Primebridge Health**  
PRIVATE LIMITED

**SWING 1470  
Diode Laser**



**PrimeBridge  
By Your Side  
Surgery Feels  
Easier**



[www.primebridgehealth.in](http://www.primebridgehealth.in)

# SWING 1470 Diode Laser

Precision | Performance | Versatility

The SWING 1470 is a multi-specialty diode laser engineered for surgical and aesthetic precision. With a 1470 nm wavelength optimized for water and fat absorption, it ensures precise cutting, strong coagulation, and minimal thermal damage ideal for minimally invasive treatments.

## Key Features

- 1470 nm wavelength — perfect for soft-tissue precision
- Output power up to 15W (Continuous / Pulsed)
- Compatible fibers: 400  $\mu\text{m}$  & 600  $\mu\text{m}$  (bare / radial / handpiece)
- Smart touchscreen interface — intuitive & responsive
- Compact, ergonomic, and lightweight design
- Advanced thermoelectric cooling delivers precise thermal control, keeping the laser diode optimally stable during all clinical applications.

## Applications

- **Phlebology** Endovascular removal of inefficient venous trunks
- **Proctology** Ablation of hemorrhoids, pilonidal cysts, fistulas
- **Orthopaedics** Laser Disc Decompression
- **Plastic Surgery** Lipolysis, laser-supported liposuction
- **Laryngology & Gynaecology** Procedures, including endoscopy

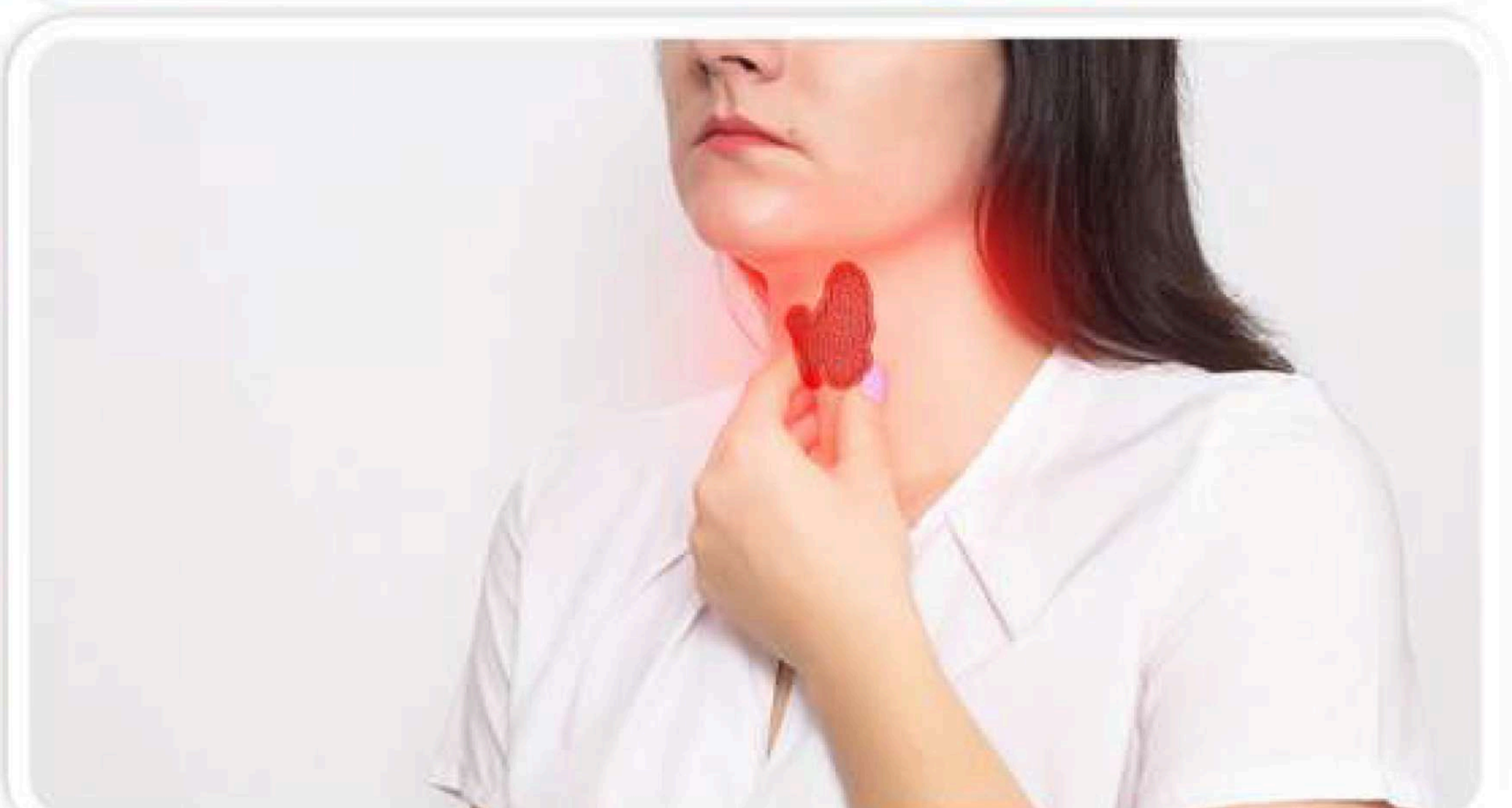
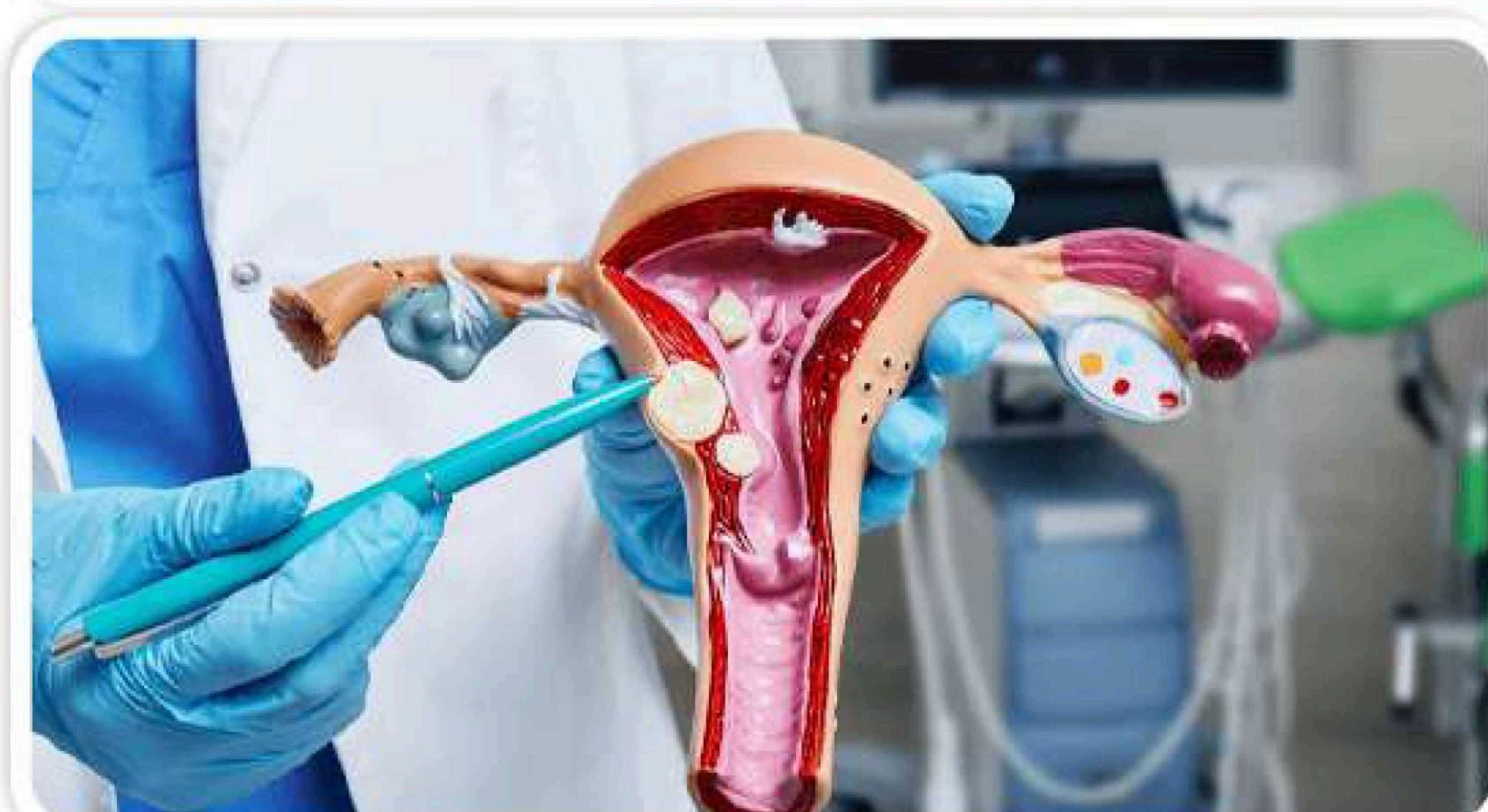
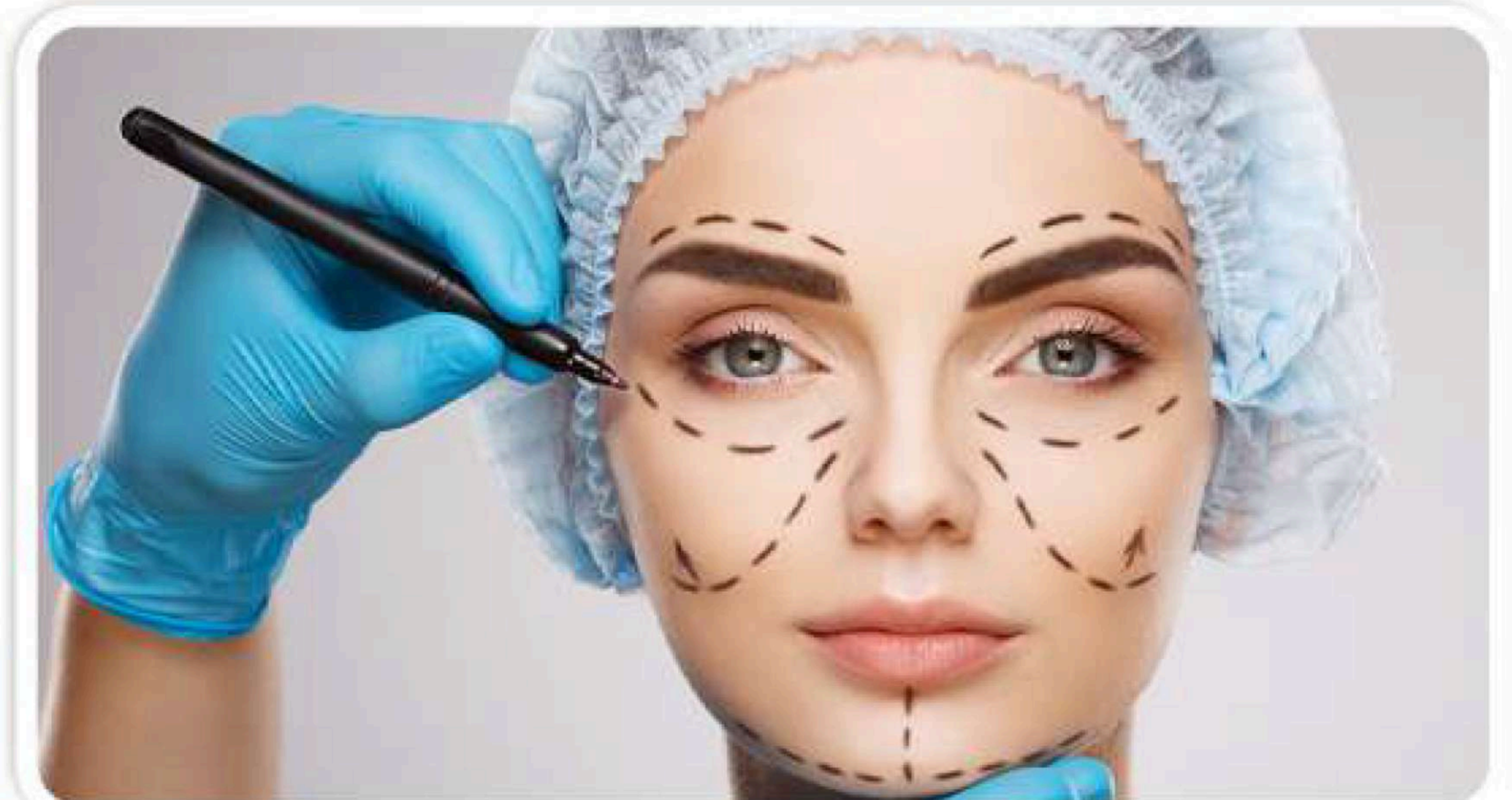
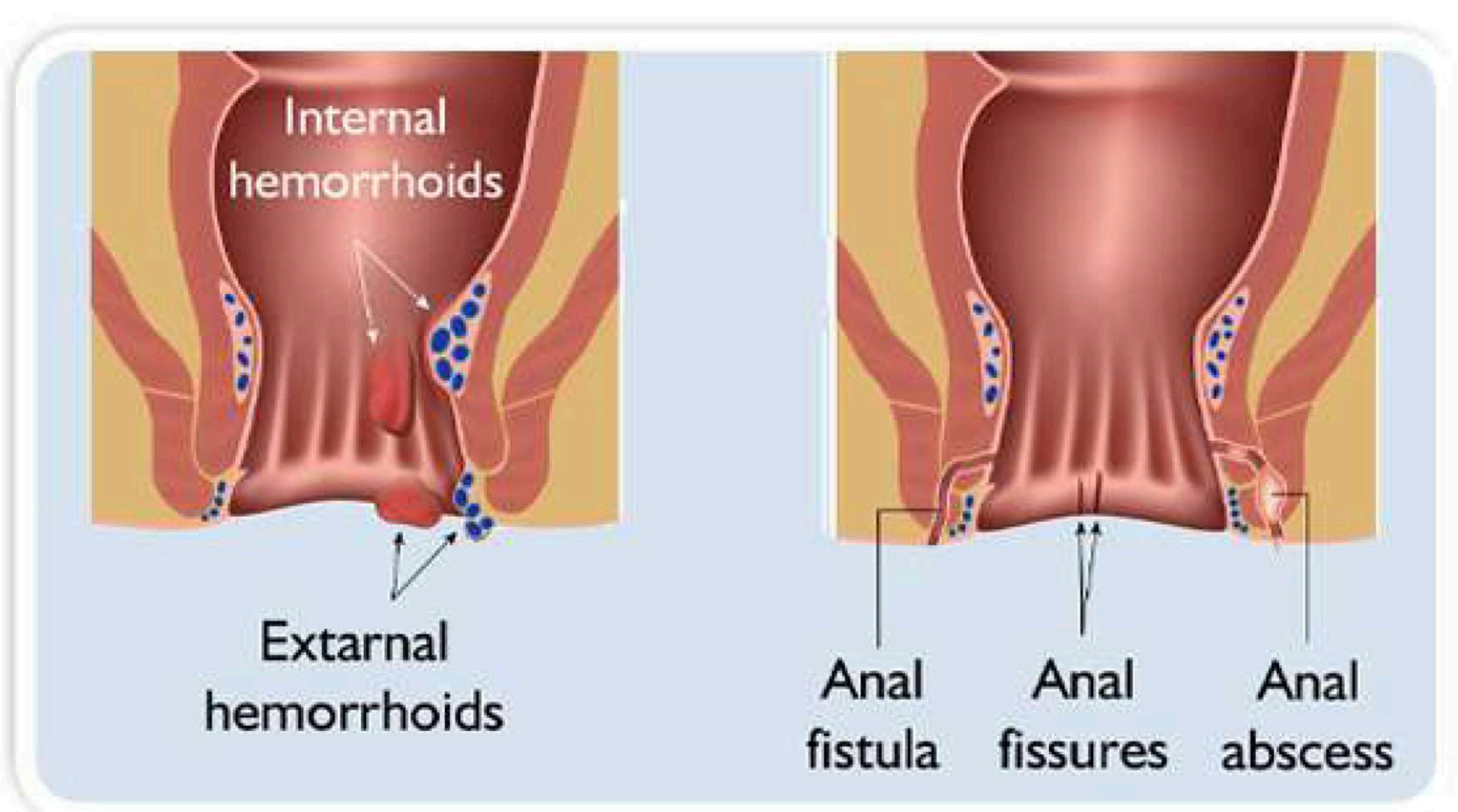
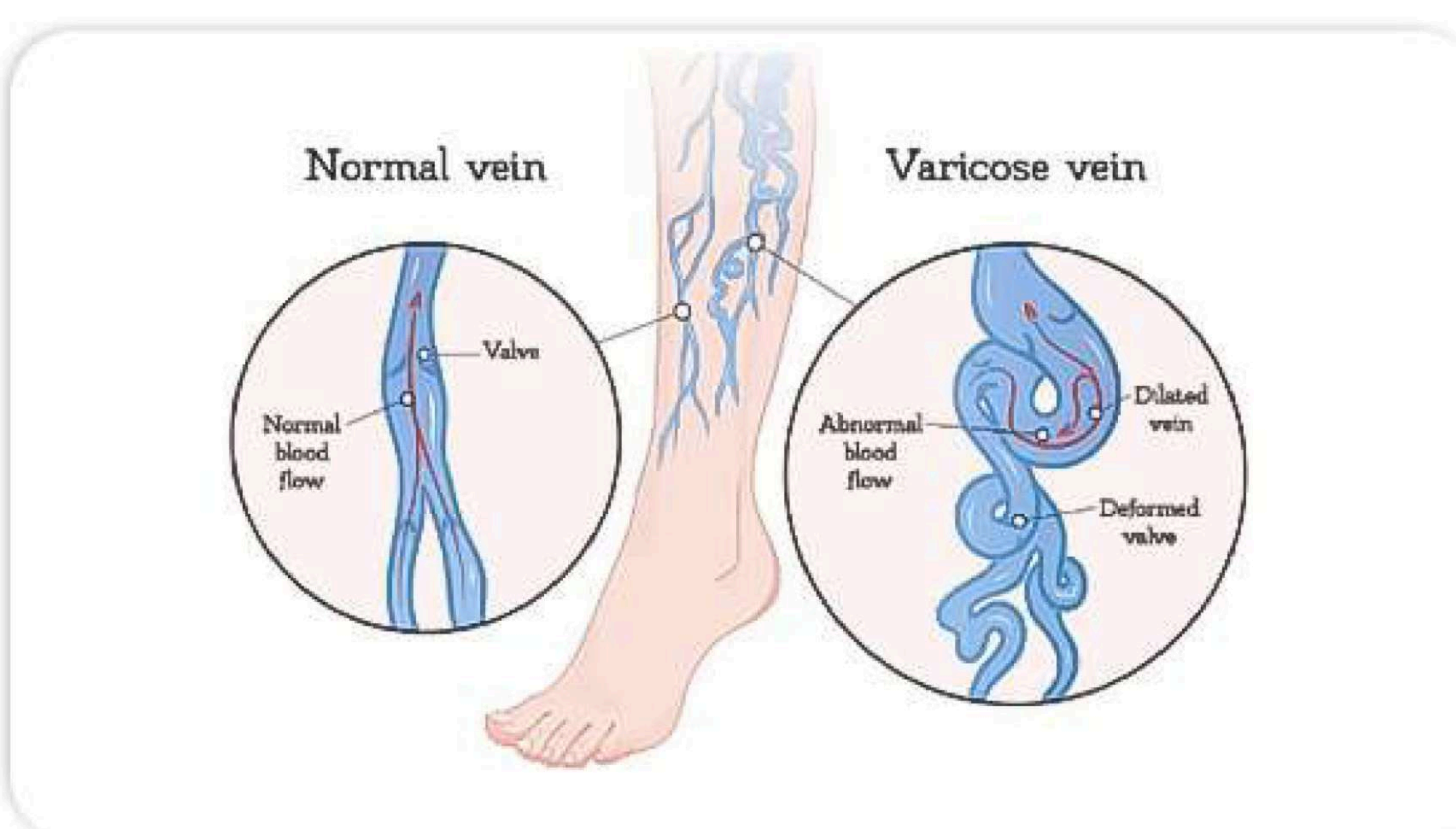

”

# WHY

## PrimeBridge

Your Partner in Safe,  
Specialized Surgical Care



At PrimeBridge, we are committed to delivering advanced surgical solutions through experienced professionals, modern technology, and a strong focus on patient well-being. Our mission is to make surgery safer, more accessible, and more personalized ensuring every patient receives the care they truly deserve.

### PrimeBridge Provides

- ✓ Personalized Care from Consultation to Recovery
- ✓ Transparent, Ethical, and Patient-Centric Approach
- ✓ Supportive Post-Surgery Follow-Up and Guidance
- ✓ Experienced Surgical Specialists
- ✓ Advanced & Minimally Invasive Procedures
- ✓ Trusted Network of Hospitals & Surgeons



## Consumables

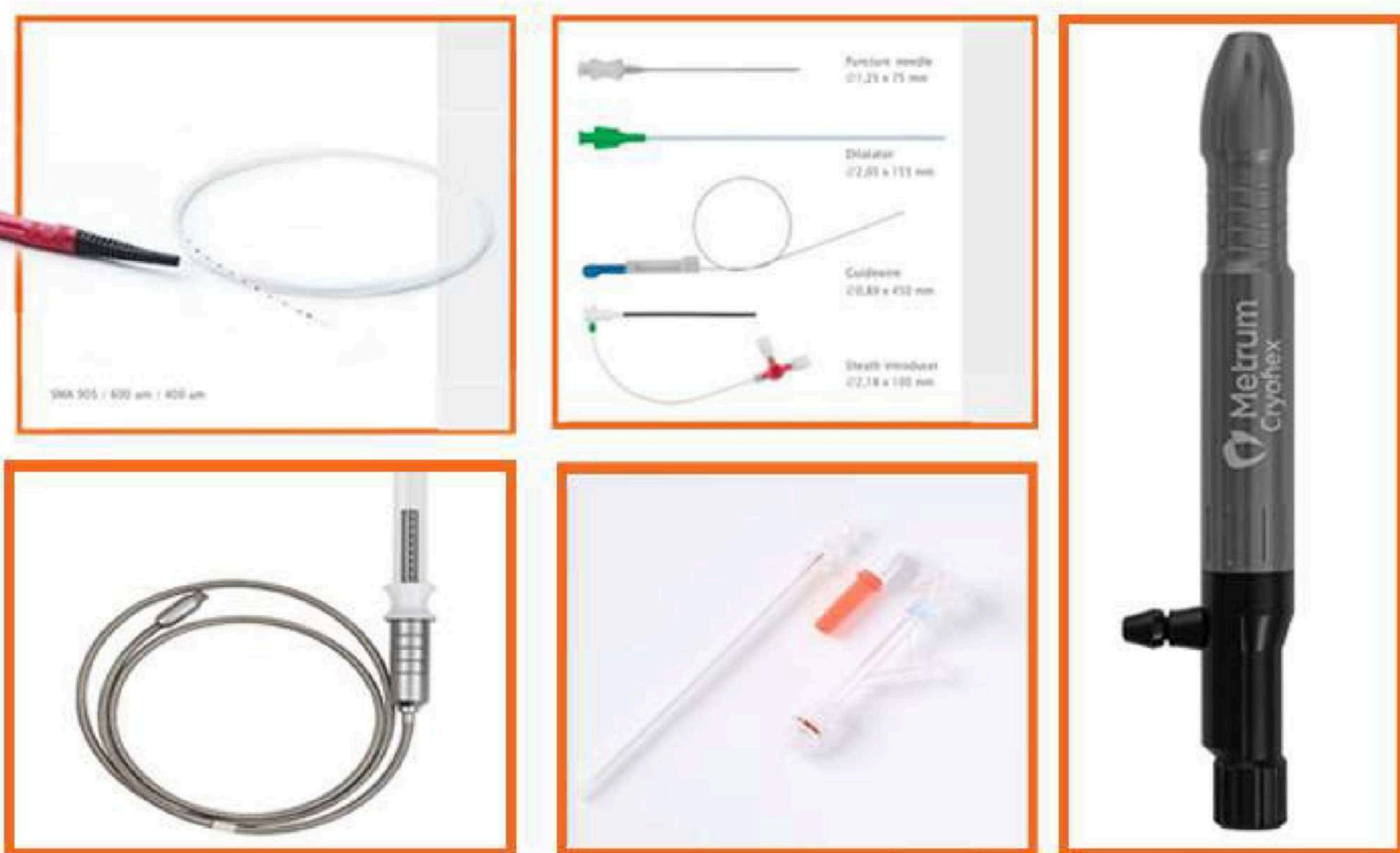

## EQUIPMENT MACHINERY SALES & RENTALS



**BOA MAX 2 – SMART Pressotherapy & Body Recovery**



**CRYO-S PAIN Relief System Scar-Free**



**CRYO-S ELECTRIC II Advanced Gynaecology & Ophthalmic Care**

**PRIMEBRIDGE HEALTH PVT.LTD**



**Primebridge Health**  
PRIVATE LIMITED



**Contact Us :**

**+91-903 005 3009**



**Vimoksha Enclave , Kantivanam colony , Kondapur.**

**HYDERABAD | MUMBAI | ANDHRA PRADESH | CHENNAI | BHUBANESWAR | KERALA | NAGPUR | DELHI | BANGALORE**